PRODUCT DISCOVERY

Grocery Delivery App –Tanmoy Pal

Problem Statement

Build a delivery app which helps the individuals to book the items like grocery and daily utilities ,a day prior and gets the delivery next morning What challenges and pain points would you discover by looking at the current way of working around the use cases.

Assumptions

User Demand: Users want the convenience of receiving essentials the next morning to avoid last-minute runs to the store.

Target Market: The primary users are urban households, working professionals, and busy families.

Delivery Logistics: Deliveries will be fulfilled by local vendors, dark stores, or company warehouses using a network of delivery agents.

User Device: Mobile app and web access are essential, as users prefer flexibility in ordering.

Business Stage: The company is in the growth stage and is looking to improve its product offering based on user needs and competitive benchmarking.

Goals

Seamless Pre-Booking: Allow users to schedule next-day grocery deliveries for convenience.

Operational Efficiency: Optimize delivery routes and batch deliveries to reduce costs.

User-Centric Experience: Offer personalized recommendations

and a simple, intuitive interface.

Demand Forecasting: Use pre-orders for better inventory planning and waste reduction.

Customer Retention: Implement loyalty programs and

subscription plans to boost repeat usage.

Why ?

Consumer Behavior Changes:

The COVID-19 pandemic accelerated the shift towards online grocery shopping, and consumers now expect convenience and speed in their shopping experiences.

Sustainability Initiatives:

Some players are focusing on sustainable practices, such as eco-friendly packaging and local sourcing, to appeal to environmentally conscious consumers.

Rapid Urbanization:

India's urban population is growing at approximately 2% annually, with urban areas expected to house 40% of the population by 2036.

Consumer Demand for Speed:

In 2023, 38% of Indian consumers expected deliveries within 2 hours, indicating a strong preference for quick services.

Market Growth:

The global on-demand delivery market is projected to grow from USD 15.19 billion in 2023 to USD 83.82 billion by 2032, with a compound annual growth rate (CAGR) of 20.90%.

Shift to Local Commerce Quick commerce in India has led 64% of respondents to prefer weekly food deliveries, with 60% of Millennials (18-25) favoring these platforms over traditional shopping.

Underlying macroeconomic factors:

India's growing middle class and increasing disposable income have contributed to the growth of the Quick Commerce market. Additionally, the government's push towards digitalization and the ease of doing business in India have attracted foreign investment and led to the development of the digital economy. However, the lack of

adequate infrastructure and regulatory challenges continue to pose a threat to the growth of the Quick Commerce market in India.

Competitor Analysis

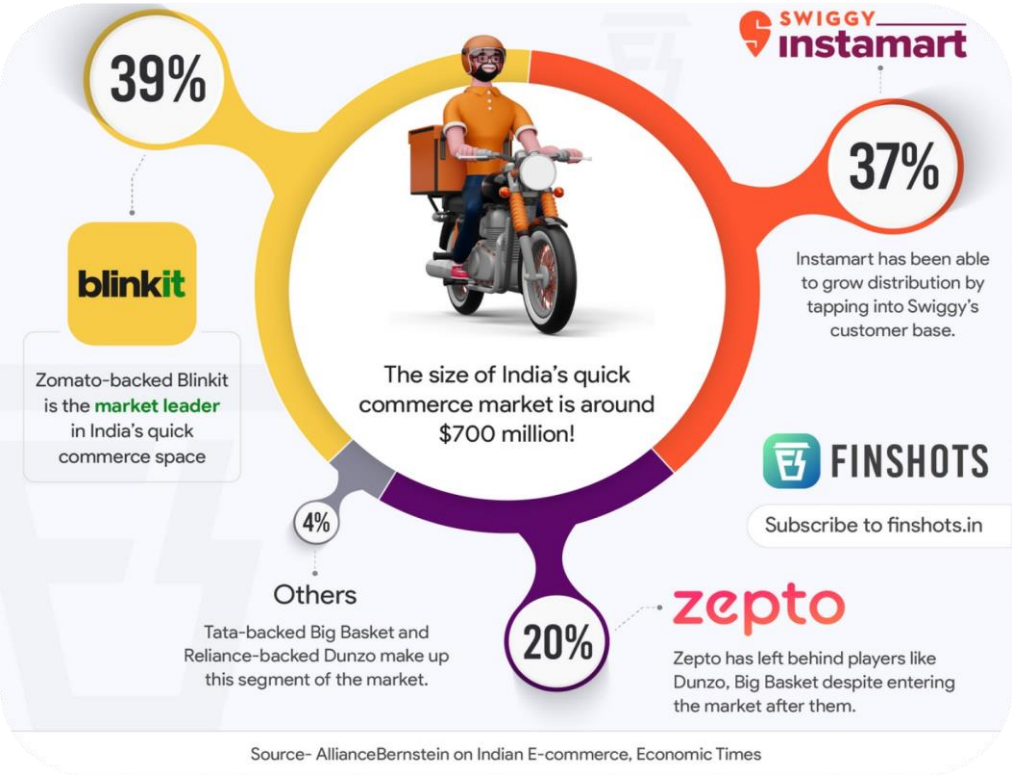

Quick commerce in India is booming. User growth is up 46%, orders are up 6%, and spending per order has increased by 14%. This rapid expansion highlights the growing demand for fast and convenient delivery.

Market Overview: The quick commerce market in India is experiencing substantial growth, driven by increasing smartphone penetration, urbanization, and a consumer demand for fast deliveries. Projections estimate the market will reach **USD 3.34 billion in 2024** and **USD 9.95 billion by 2029**. This represents a compound annual growth rate (CAGR) of over 4.5% during the forecast period. The increasing preference for quicker, more efficient shopping options compared to traditional e-commerce platforms is fueling this expansion.**Key Players and Market Share:**As of early 2024, the competitive landscape is led by the following key players:

- **Blinkit:** Blinkit, owned by Zomato, holds the largest market share at approximately 39%. It processes around 600,000 orders daily.
- **Swiggy Instamart:** Swiggy Instamart is the second-largest player, with a market share of 37%. It processes approximately 500,000 orders per day.
- **Zepto:** Zepto, a relatively new entrant, has rapidly grown to capture about 20% of the market share3. Zepto handles around 300,000 orders daily.
- **BB Now:** BB Now holds less than 4% of the market share.

Average Order Value (AOV): The average order value (AOV) in the quick commerce market has been growing. According to an *Economic Times* report, the AOV has increased to INR 500 from an initial INR 250. As of June 2024, Zomato's Blinkit led in AOV at INR 625.

User Personas-

Name	Anup	Sunita	Arjun	Ankita
Description	Busy Urban Professional	Elderly person	Busy family man	Stay-at-home parent
Age	32 years old	63 years old	42 years old	28 years old
Needs	Quick and hassle-free grocery deliveries due to a busy work schedule. Consistent availability of ready-to-eat meals and essentials to avoid time spent on cooking. High-quality products delivered within the shortest time frame possible.	Fresh fruits, vegetables, and daily essentials Affordable and fresh produce Flexible delivery slots	Weekly groceries for family meals Essentials like snacks, milk, and diapers Bulk purchases for family needs	Affordable prices. A wide range of products to choose from.
Goals	. Save time by avoiding in-store shopping and lengthy delivery wait times. Maintain a healthy diet with fresh groceries delivered on-demand. Receive exclusive discounts and offers to optimize spending on groceries	Avoid physical strain of going to the market Stay independent without relying on children Ensure timely delivery when she's at home	Save time for family activities Avoid running out of essentials To inspire a love of reading	Save money on groceries and household items. Find the best deals and discounts.

Challenges	Limited time to plan grocery shopping, resulting in frequent ad-hoc orders. High sensitivity to delivery speed and order accuracy—delays can disrupt the daily routine. Frustration with stock outs or unavailability of preferred brands/products.	Struggles to use complex mobile apps Limited knowledge of payment methods like UPI Confusion about how to track orders	Long queues at stores on weekends High delivery fees for small orders	High prices for groceries and household items. Limited options for affordable, quality products.

Why Prioritize Anup?

- High Need for Scheduled Delivery: Anup's busy schedule makes her the perfect target for pre- booking and scheduled next-morning delivery, as it saves her time and ensures she doesn't have to deal with same-day orders or physical shopping.
- Willingness to Pay: As a high-income professional, Anup would likely be willing to pay for premium services, such as faster delivery or membership models.
- Tech-Savvy: Being tech-savvy, Anup is more likely to appreciate and quickly adopt new features, helping drive early adoption and engagement with the app.
- Potential for Repeat Business: Given his routine-driven lifestyle, Anup is more likely to use the service regularly, ensuring a stable user base for your app.

USER JOURNEY

Stage	1. Sign In & Home Page	2. Search for Product	3. Check Product Details	4. Wishlist	5. Cart View	6. Payment
1. Actions	- User signs in. - User views home page suggestions.	- User types in product name or uses filters.	- User clicks on product. - User views details like price, description, and delivery options.	- User adds desired products to wish list.	- User reviews items in cart. - Adjusts quantity if needed.	- User selects payment method (card, wallet, etc.). - Confirms and completes purchase.
2. Touch Point	1. App login screen - Home page	1. Search bar - Filter options	1. Product details page - Product images and specs	1. Wishlist button	1. Cart page	1. Payment gateway
3. Empathy	1. User wants a quick, seamless sign-in process. 2. Home page suggestions should be personalized and helpful.	3. User wants accurate, fast search results. 4. Filters should be easy to apply.	1. User is looking for complete product details, comparing options.	2. User wants to save items for later consideration.	3. User wants to review the final list and feel confident about choices.	4. User is anxious about secure payment. They want the process to be fast and smooth.

4. Pain Points	1. Long or complicated sign-in. 2. Irrelevant suggestions on the home page.	1. Unclear or slow search results. 2. Overly complex filters.	1. Missing or unclear product details. 2. Poor quality images.	1. Difficulty finding the wish list. 2. Items not easily moved from wish list to cart. 3. Wishlist items got Out of Stock	4. Confusing layout or inability to change quantities easily.	5. Payment failure, security concerns, or slow transaction times.

PAIN POINTs PRIORITIZATION

Stage (Category)	Pain Points	MoSCoW	Priority	Reason
1. Sign In & Home Page	- Long or complicated sign-in process.	Must	High	A smooth sign-in process is crucial for user onboarding and retention, as it's the first touchpoint.
	- Irrelevant suggestions on the home page.	Should	Medium	Personalized suggestions are important, but users can still search and find products manually.
2. Search for Product	- Unclear or slow search results.	Must	High	Search is fundamental to product discoverability; slow or poor results lead to abandonment.
	- Overly complex filters.	Should	Medium	Filters enhance user experience, but users can still browse without them.
3. Check Product Details	- Missing or unclear product details.	Must	High	Complete and accurate product information is crucial for informed purchase decisions.
	- Poor quality images.	Should	Medium	Users may still buy without top-notch images if other key product details are available.
4. Wishlist	- Difficulty finding the wishlist.	Could	Low	Wishlist is a convenience feature, not essential for immediate purchases.

	- Items not easily moved from wishlist to cart.	Should	Low	Moving items from wishlist to cart should be easy to encourage conversions, but not urgent.
5. Cart View	- Confusing layout or inability to change quantities easily.	Must	High	Cart issues can result in lost sales, making this a high priority for improving conversions.
6. Payment	- Payment failure or security concerns.	Must	High	Payment is the final conversion step; any issues here can cause users to abandon the purchase.
7. Trust & Transparency	- Lack of transparency on fees or delivery times.	Should	Medium	While important for building trust, users may still complete transactions without full transparency initially.
	- Unclear return policies.	Could	Low	Return policies can be clarified post-purchase, so it doesn't affect immediate transaction decisions.

Solution Impact-

Category	Pain Points	Solution	Impact
1. Sign In & Home Page	- Long or complicated sign-in process.	1. Implement social login (Google, Facebook) and single sign-on (SSO) options. 2. Allow biometric login (fingerprint/ Face ID) for repeat users.	High: Reduces user drop-off during onboarding, increasing retention.
2. Search for Product	- Unclear or slow search results.	1. Optimize search algorithms for speed and relevance. 2. Introduce predictive search with autosuggestions as the user types.	High: Increases product discoverability, leading to higher conversion rates.
3. Check Product Details	- Missing or unclear product details.	1. Standardize product descriptions with all key information (e.g., size, weight, brand, delivery	High: Provides transparency, helping users make informed purchase decisions, reducing cart abandonment.

		options). 2. Add customer reviews and ratings for social proof.	
5. Cart View	- Confusing layout or inability to change quantities easily.	1. Simplify cart layout with clear buttons for modifying quantities, removing items, and applying promo codes. 2. Add a progress bar to indicate steps to checkout completion.	High: Improves cart usability, leading to fewer abandoned carts and higher checkout completion rates.
6. Payment	- Payment failure or security concerns.	1. Ensure integration with multiple secure payment gateways (credit card, digital wallets, etc.). 2. Implement SSL encryption and display security badges to reassure users.	High: Builds trust and ensures smooth payments, reducing transaction abandonment and increasing conversions.

Opportunity Solution Tree

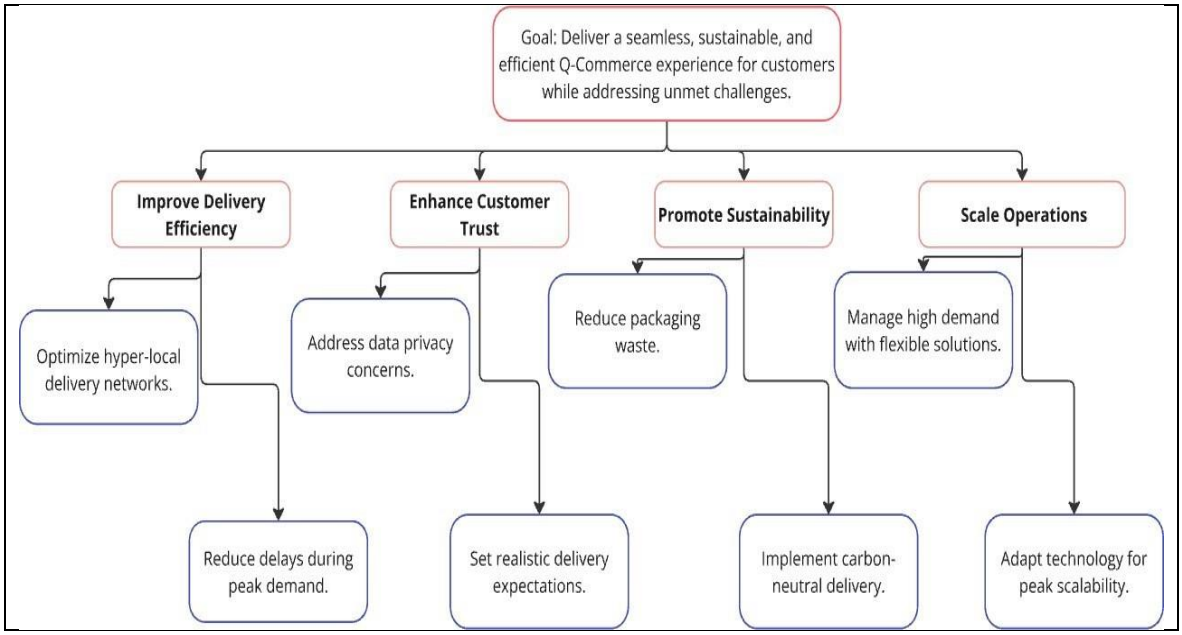

Key Metrics

1. Sign-up conversion rate -Percentage of users who successfully sign up after visiting the sign-in page.
2. On-Time Delivery Rate – Measure timely deliveries
3. Time to sign-in -How quickly users complete the sign-in process.
4. Cart Abandonment Rate – Track users who leave items in the cart
5. Checkout Conversion Rate – Measure successful checkouts after cart entry.
6. App Crash Rate – Track app stability and crash frequency
7. Customer Satisfaction (CSAT) – Collect user feedback on order experience.
8. Reorder Rate – Measure repeat purchases within 30 days
9. Net Promoter Score (NPS) – Track user loyalty and referrals.
10. Average Order Value (AOV) – Calculate the average value of a customer's order.